Wayne Horvitz
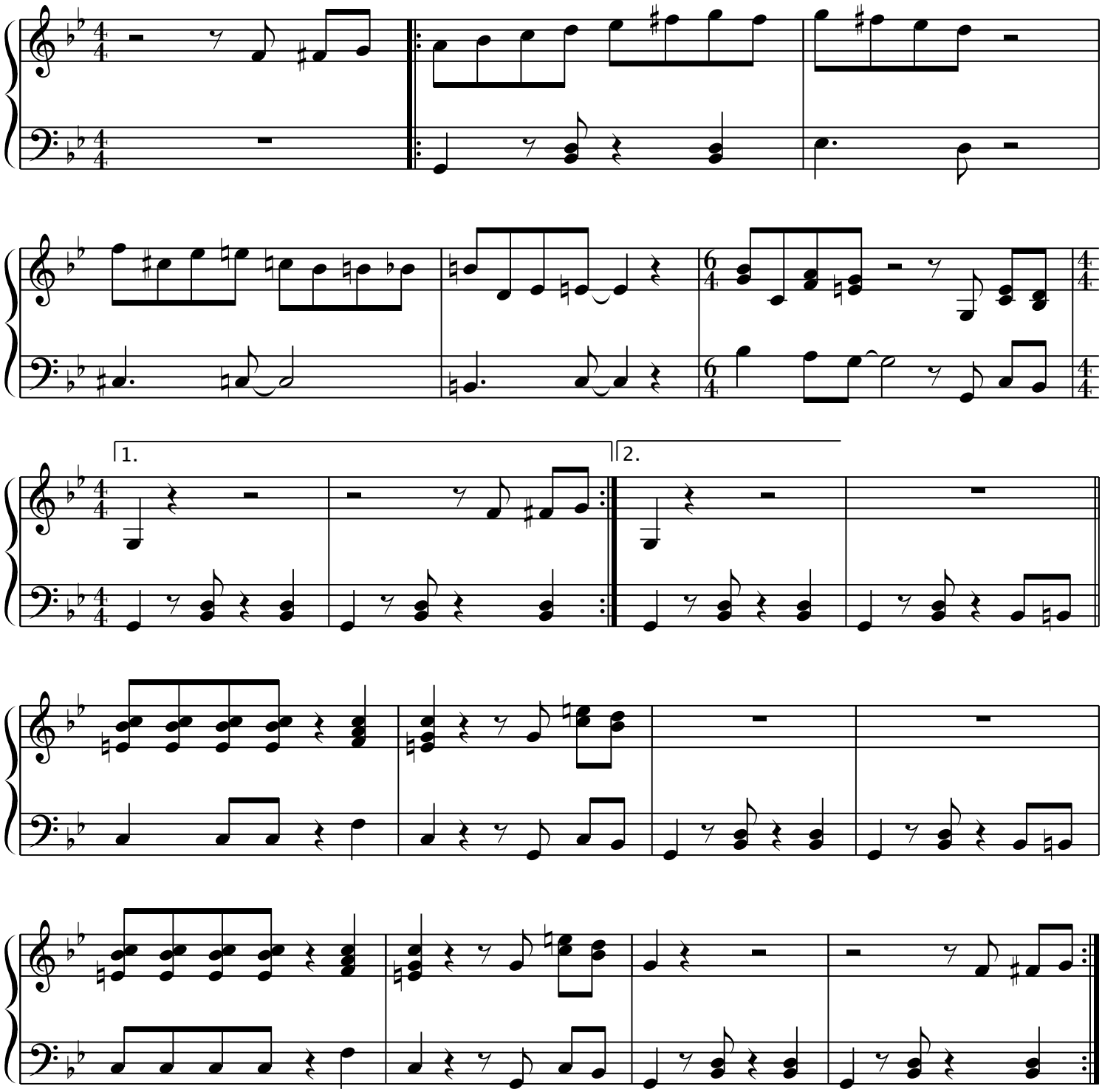
In The Ballroom